



291 WESTMINSTER STREET

FITCHBURG, MA

FOR LEASE | 41,000 SF WAREHOUSE SPACE

- Easily accessible to Route 2
- Newly Renovated
- Subdividable
- Trailer parking available

EXCLUSIVE AGENT



THE
STUBBLEBINE
COMPANY

CORPAC INTERNATIONAL

PROPERTY SUMMARY



PROPERTY DESCRIPTION
41,000 SF Warehouse Available (subdividable)

- PROPERTY HIGHLIGHTS
- Easily accessible to Route 2
 - 2 AC available for trailer parking
 - 15-22' Clear
 - Renovated in 2018

DEMOGRAPHICS	1 MILE	5 MILES	10 MILES
Total Households	632	20,060	133,916
Total Population	2,010	57,758	361,039
Average HH Income	\$199,013	\$178,638	\$131,363

PROPERTY SPECIFICATIONS	
Building Size:	108,600 SF
Lot Size:	10.38 AC
Space Available:	41,000 SF Subdividable to 32,000 SF and 9,000 SF
Clear Height:	15-22' Clear
Loading:	10 Tailboard Docks
Drive In Bays:	1
Sprinkler System:	Dry
Sewer:	City
Construction:	Masonry
Power:	800 AMP 480 3 PHASE
Lease Rate:	Market

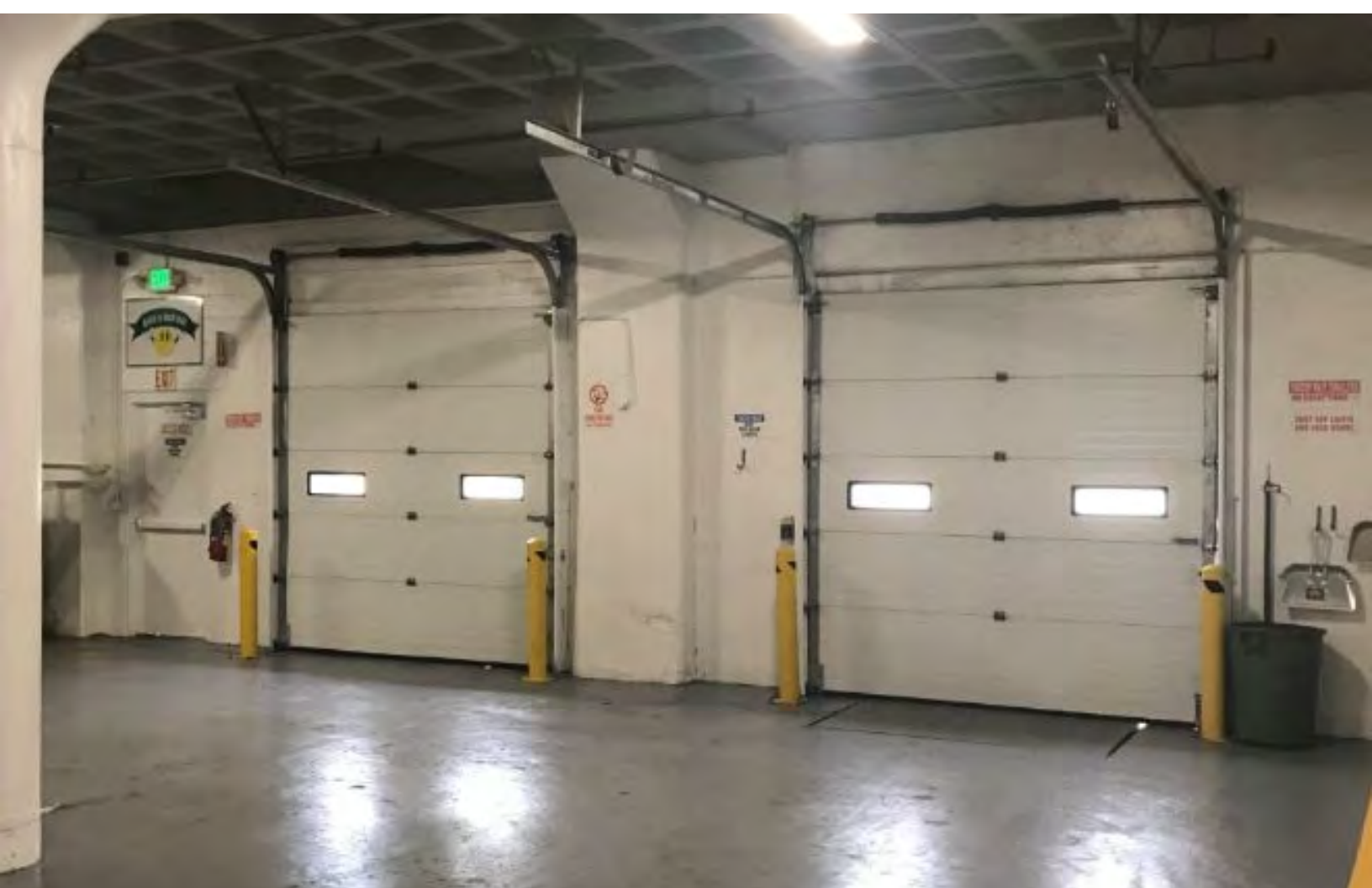

FLOOR PLANS

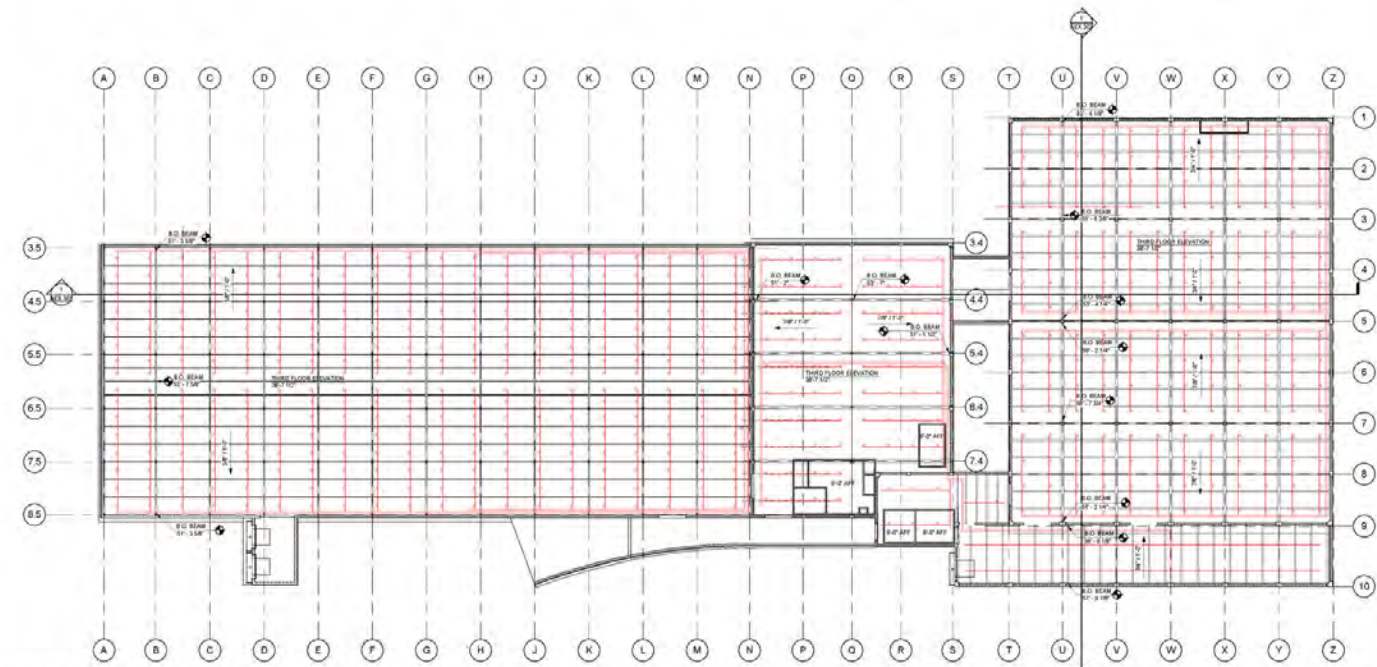

1 3RD FLOOR EXISTING REFLECTED CEILING PLAN
Scale: 1/8" = 1'-0"

Notes:

Project: 201 Westminster Street Warehouse
201 Westminster Street
Framingham, MA 01463
Client: 201 Westminster Street LLC
Framingham, MA 01463
Project #/Name: Scale: 1/8" = 1'-0"
Author: Date: 1/24/2019
Reviewer: 1/24/2019
Revisions: 1/24/2019
Drawing Title: 3RD FLOOR EXISTING CONDITIONS REFLECTED CEILING PLAN
Sheet Number: AEX.703
MAUGEL ARCHITECTS
200 Apple Road
Westborough, MA 01581
Tel: 508.336.8800
Fax: 508.336.8801
www.maugel.com

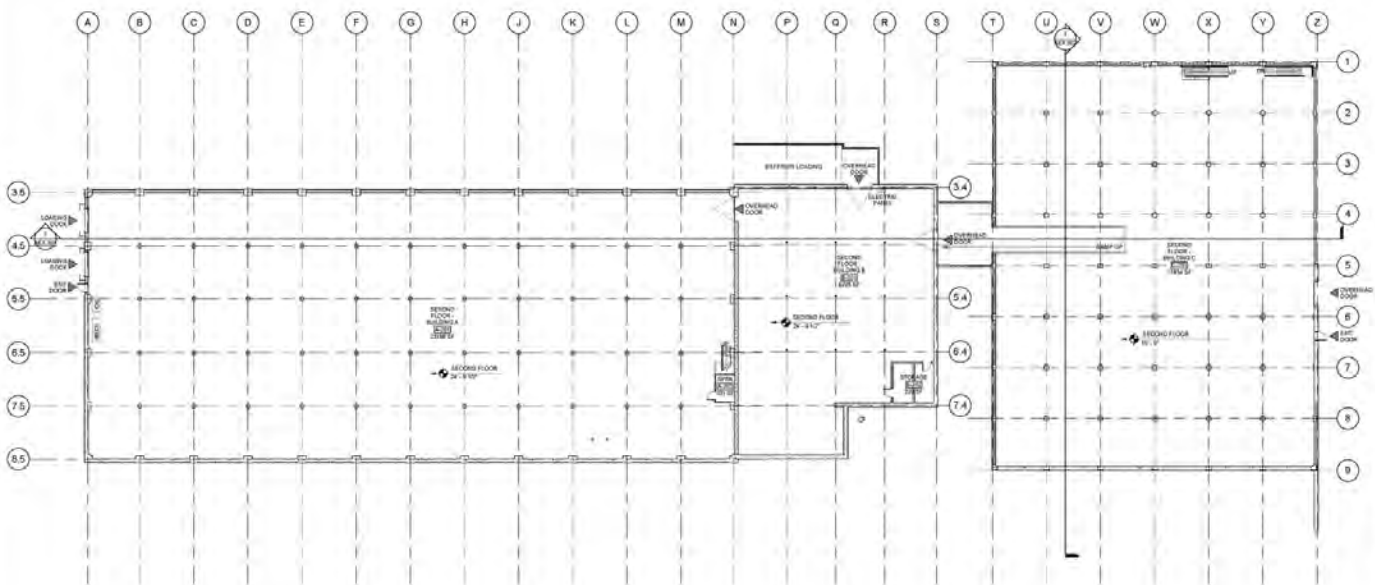

1 2ND FLOOR EXISTING CONDITIONS PLAN
Scale: 1/8" = 1'-0"

Notes:

Project: 201 Westminster Street Warehouse
201 Westminster Street
Framingham, MA 01463
Client: 201 Westminster Street LLC
Framingham, MA 01463
Project #/Name: Scale: 1/8" = 1'-0"
Author: Date: 1/24/2019
Reviewer: 1/24/2019
Revisions: 1/24/2019
Drawing Title: 2ND FLOOR EXISTING CONDITIONS REFLECTED CEILING PLAN
Sheet Number: AEX.102
MAUGEL ARCHITECTS
200 Apple Road
Westborough, MA 01581
Tel: 508.336.8800
Fax: 508.336.8801
www.maugel.com

HIGHWAY PROXIMITY



0.6 MILES
2 MINUTES



1.9 MILES
4 MINUTES



8.8 MILES
8 MINUTES



Ashburnham

SOUTH
ASHBURNHAM

WEST
WYNDEN

Townsend

Lunenburg

Fitchburg

291 WESTMINSTER ST.
FITCHBURG, MA



Leominster

INDUSTRIAL AREA



Lancaster
SOUTH
LANCASTER

Clinton

Sterling

291 WESTMINSTER STREET

FITCHBURG, MA

FOR LEASE | 41,000 SF WAREHOUSE SPACE

DAVID STUBBLEBINE

617.592.3391

david@stubblebinecompany.com

ALAN RINGUETTE

978.265.8112

alan@stubblebinecompany.com

JAMES STUBBLEBINE

617.592.3388

james@stubblebinecompany.com

We obtained the information above from sources we believe to be reliable. However, we have not verified its accuracy and make no guarantee, warranty or representation about it. It is submitted subject to the possibility of errors, omissions, change of price, rental or other conditions, prior sale, lease or financing, or withdrawal without notice. We include projections, opinions, assumptions or estimates for example only, and they may not represent current or future performance of the property. You and your tax and legal advisors should conduct your own investigation of the property and transaction.

EXCLUSIVE AGENT



THE
STUBBLEBINE
COMPANY

CORPAC INTERNATIONAL