



334 PLEASANT ST

BELMONT, MA

FOR SALE | 11,500 SF FLEX/RETAIL BUILDING

- Short term leases: excellent user-sale opportunity
- 100% leased multi-tenant property
- Located just off Route 2



THE
STUBBLEBINE
COMPANY

CORFAC INTERNATIONAL



PROPERTY DESCRIPTION

11,500 SF Flex/Retail Building on 0.33 AC for Sale

PROPERTY HIGHLIGHTS

- 100% leased multi-tenant property
- Located just off Route 2
- Multiple short term leases: excellent user or investment sale opportunity

PROPERTY SPECIFICATIONS

Building Size:	11,500 SF
Lot Size:	0.33 AC
Number of Units:	4
Stories:	2
Year Built:	1980
Parking:	15 Spaces
Sale Price:	Market

DEMOGRAPHICS	3 MILES	5 MILES	10 MILES
Total Households	89,250	252,736	724,400
Total Population	216,311	622,347	1,824,041
Average HH Income	\$198,321	\$171,995	\$159,567

334 PLEASANT LLC PROFIT & LOSS JAN-DEC 24	
ORDINARY INCOME/EXPENSE	
Income	
Rental Income	\$211,800.00
Total Income	\$211,800.00
Expense	
Business Licenses & Permits	\$520.00
Insurance Expense	\$7,903.50
Landscaping & Groundskeeping	\$3,930.00
Repairs & Maintenance	\$895.57
Taxes - Property	\$26,794.54
Utilities	\$2,316.22
Total Expense	\$42,359.83
Net Ordinary Income	\$169,440.17
Net Income	\$169,440.17

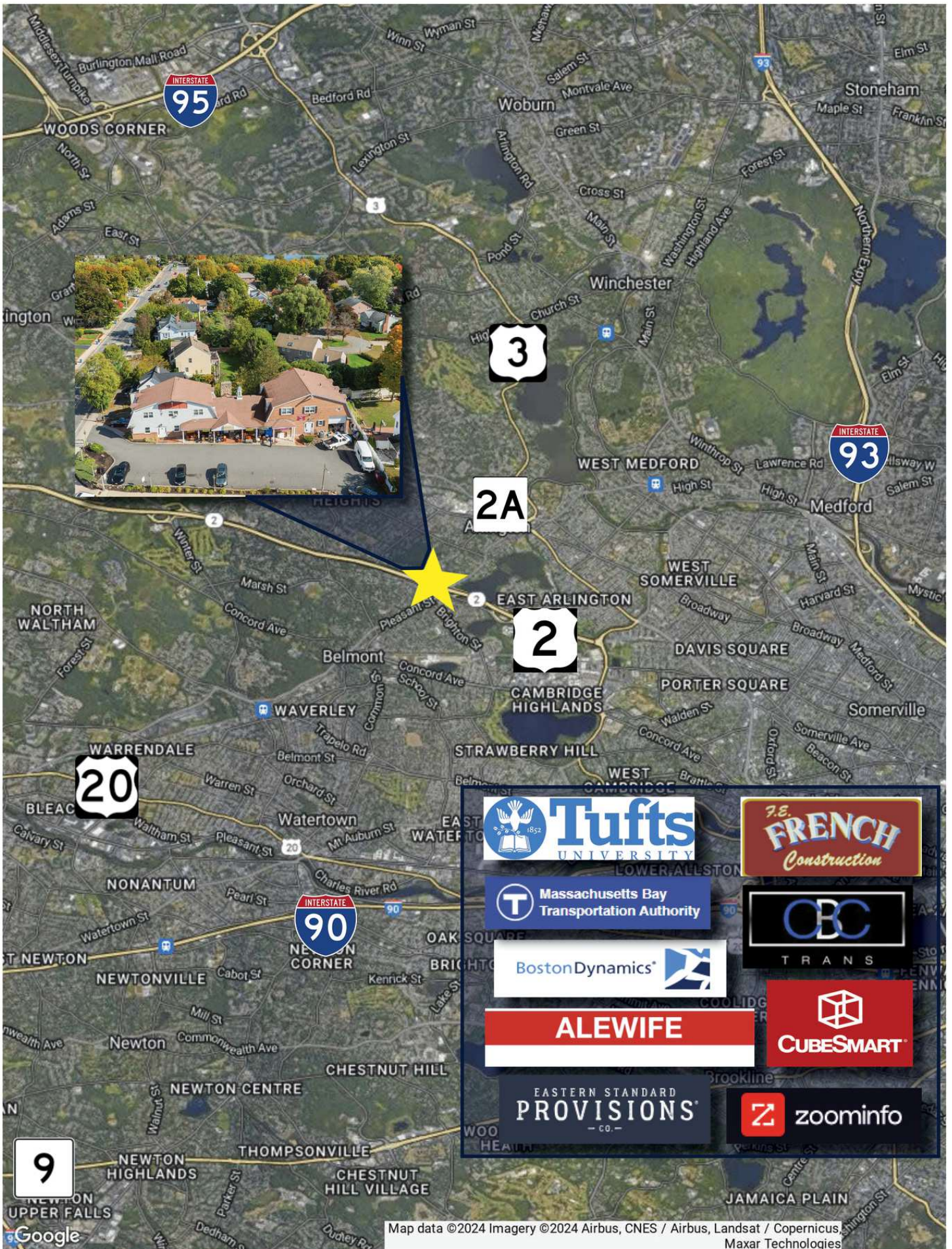



PLAN 44 OF 1971

PLEASANT STREET

NEW LOCATION OF POLE

BRIGHTON STREET

STREET



DEED REFERENCE:
BOOK 66022 PAGE 1

PLAN REFERENCE:
PLAN #44 OF 1971
LAND COURT #803A
LAND COURT 7164G
LAND COURT 22780A

THE PROPERTY SHOWN ON THIS PLAN IS IN
FLOOD ZONE "X", AND IS NOT IN A 100 YEAR
FLOOD PLAIN AS DESIGNATED BY THE FLOOD
INSURANCE RATE MAP #25017C0418E JUNE 4, 2010

PLAN OF LAND ~ BELMONT, MA

SHOWING PROPOSED SITE PLAN

BELMONT SUITES HOTEL

#334 PLEASANT STREET

DATE: 2-10-16

SCALE: 1" = 30'

PREPARED BY:

BIBBO BROTHERS AND ASSOCIATES
SURVEYING, ENGINEERING
& CONSTRUCTION CONSULTING

10 HAMMER STREET, WALTHAM, MA 02453

TEL: 781-891-0417 - E-MAIL: bibbobrothers@comcast.net
RALPH BIBBO, JR., MANAGER - ROBERT BIBBO, P.L.S.

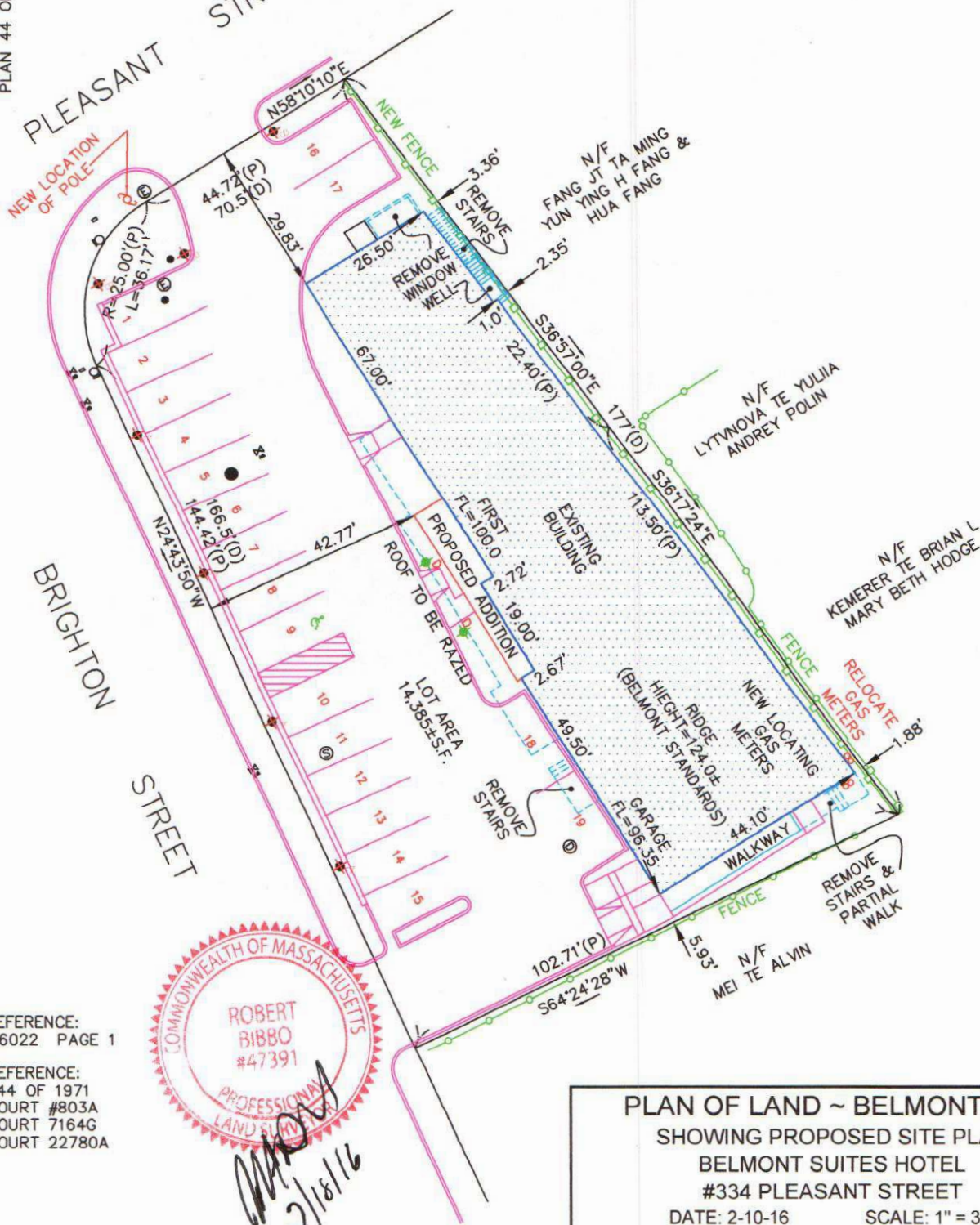

334 PLEASANT ST

BELMONT, MA

FOR SALE | 11,500 SF FLEX/RETAIL BUILDING ON 0.33 AC

DAVID BERMAN

413.636.9055

dberman@stubblebinecompany.com

CHRIS MICHNIEWICZ

774.994.1698

chris@stubblebinecompany.com

JAMES STUBBLEBINE

617.592.3388

james@stubblebinecompany.com

DAVID STUBBLEBINE

617.592.3391

david@stubblebinecompany.com

We obtained the information above from sources we believe to be reliable. However, we have not verified its accuracy and make no guarantee, warranty or representation about it. It is submitted subject to the possibility of errors, omissions, change of price, rental or other conditions, prior sale, lease or financing, or withdrawal without notice. We include projections, opinions, assumptions or estimates for example only, and they may not represent current or future performance of the property. You and your tax and legal advisors should conduct your own investigation of the property and transaction.



THE
STUBBLEBINE
COMPANY

CORFAC INTERNATIONAL